



City of Dunnellon - Community Development

20750 River Dr. | Dunnellon, Florida 34431

Phone: (352) 465-8500 x1010 | Email: planning@dunnellon.org

Website: www.dunnellon.org

For Office Use Only

Permit Number: _____

WINDOW/DOOR PERMIT APPLICATION CHECKLIST **2023 Florida Building Code, 8th Edition**

REQUIRED ATTACHMENTS FOR ALL PROJECTS:

1. ____ **COMPLETED PERMIT APPLICATION**
2. ____ **NOTICE OF COMMENCEMENT (NOC)** for jobs over \$5,000 (\$15,000 for HVAC) - The city requires a copy of the recorded NOC before scheduling first inspection. To be recorded at Marion County Clerk of Court Annex Building at 19 N Pine Ave, Room 124. Ocala FL 34478.
3. ____ **PROOF OF PROPERTY OWNERSHIP**
4. ____ **COPY OF CONTRACTORS' CURRENT INSURANCE CERTIFICATES** with City of Dunnellon, 20750 River Dr, Dunnellon, FL 34431 as certificate holder.

PLEASE ATTACH THE CORRESPONDING DOCUMENTS BASED ON PROJECT:

WINDOW/DOOR:

1. ____ **FEMA 50% FORM** – for existing structures in Flood Zones A/AE
2. ____ **MANUFACTURER PRODUCT SPECIFICATION SHEET**
3. ____ **OWNER-BUILDER DISCLOSURE STATEMENT** - ONLY if owner acts as contractor - An affidavit signed by the owner/ builder certifying that the responsibilities and requirements of the construction process are understood by the owner.
4. ____ **PRODUCT APPROVALS** - NOA or product approval number of windows, door, shutters, soffits, siding, and roof covering materials as applicable to the project.
5. ____ **SITE PLAN** – Two (2) copies.



City of Dunnellon - Community Development

20750 River Dr. | Dunnellon, Florida 34431

Phone: (352) 465-8500 x1010 | Email: planning@dunnellon.org

Website: www.dunnellon.org

2023 FLORIDA BUILDING CODE 8TH ED.D.

PERMIT # _____

Date _____	Residential	Commercial	Owner-Builder
------------	--------------------	-------------------	----------------------

Parcel ID _____ Project # / Related Permit / Code Case _____

Project Address _____ **Flood Zone:** _____

Lot	Blk	Unit	Sec	Twp	Rge	Subdivision / MH Park
-----	-----	------	-----	-----	-----	-----------------------

Property Owner _____

Address _____

Phone _____ E-mail: _____

- | | | |
|---|--|--|
| <input type="checkbox"/> Accessory Structure | <input type="checkbox"/> Electric | <input type="checkbox"/> Residential (Add. / Alt.) |
| <input type="checkbox"/> Aluminum | <input type="checkbox"/> Exterior Door / Window | <input type="checkbox"/> Re- Roof |
| <input type="checkbox"/> Above Ground Pool | <input type="checkbox"/> Fence / Wall | <input type="checkbox"/> Solar |
| <input type="checkbox"/> Commercial (New) | <input type="checkbox"/> Fire | <input type="checkbox"/> Swimming Pool / Spa |
| <input type="checkbox"/> Commercial (Add. / Alt.) | <input type="checkbox"/> Mechanical / Gas / HVAC | <input type="checkbox"/> Tent / Temp Use |
| <input type="checkbox"/> Concrete | <input type="checkbox"/> Mobile Home | <input type="checkbox"/> Waterfront Structure |
| <input type="checkbox"/> Demolition | <input type="checkbox"/> Plumbing | <input type="checkbox"/> Window /Exterior Door |
| <input type="checkbox"/> DCA - Modular Building | <input type="checkbox"/> Residential (New) | <input type="checkbox"/> Other: _____ |

Description of Work _____

Job Cost \$ _____

Was This Building Damaged by Fire, Flood, or Other? Yes No Damage Assessment Report # _____

BUILDING: New sqft _____ Added sqft _____ Alteration/Renovation sqft _____ Temp Power Pole? Yes No

Stories _____ Bedrooms _____ Bathrooms _____ Under A/C _____ sqft No A/C _____ sqft

Water: Existing Well New Well Replacement Well Central Water Irrigation: Yes No Existing

CONTRACTOR'S Business Name _____

Contractor's Name _____ State Lic _____ County Cert _____

Address _____

Contact Phone _____ E-mail _____

SUBCONTRACTORS: Qualifier Name	County Cert #	State License #	E-mail
MECHANICAL	_____	_____	_____
ELECTRIC	_____	_____	_____
PLUMBING	_____	_____	_____
GAS	_____	_____	_____
ROOFING	_____	_____	_____
IRRIGATION	_____	_____	_____
OTHER	_____	_____	_____

Fee Simple Titleholder's Name (if other than owner): _____

Mortgage Lender Name: _____ Mortgage Lender Address: _____

PLEASE SIGN BELOW

Application is hereby made to obtain a permit to do the work and installations as indicated. All work will be performed in accordance with the standards of all State and City laws and ordinances regulating construction, whether specified herein or not. I further certify that I have read and examined this application and know the same to be correct, that all work shall be in compliance with all applicable laws regulating construction and zoning, and the building permit may be revoked in the case of a false statement or misrepresentation in the application and/or plans on which the permit was approved.

It shall also be agreed that Impact Fees shall be determined with the application for a building permit and shall be due before Final Inspection. Permit Fees shall be payable at issuance of a building permit. The owner and/or contractor have the sole responsibility of determining compliance with setbacks and non-encroachment of easements. Permits expire 6 months after issuance. You are responsible for the completion of the permit, inspections, and all re-inspection fees

WARNING TO OWNER: YOUR FAILURE TO RECORD A NOTICE OF COMMENCEMENT MAY RESULT IN YOUR PAYING TWICE FOR IMPROVEMENTS TO YOUR PROPERTY. A NOTICE OF COMMENCEMENT MUST BE RECORDED AND POSTED ON THE JOB SITE BEFORE THE FIRST INSPECTION.

IF YOU INTEND TO OBTAIN FINANCING, CONSULT WITH YOUR LENDER OR AN ATTORNEY BEFORE COMMENCING WORK OR RECORDING YOUR NOTICE OF COMMENCEMENT.

Owner's Signature _____

Print Name _____

Date: _____

STATE OF FLORIDA, COUNTY OF MARION

Sworn to (or affirmed) and subscribed before me by means of _____ physical presence or _____ online notarization,

this _____ day of _____ 20_____

By _____

Personally Known or Produced Identification

ID: _____

Notary Signature: _____

Notary Stamp:

Contractor's Signature _____

Print Name _____

Authorized Agent's Signature _____

Print Name _____

Date: _____

STATE OF FLORIDA, COUNTY OF MARION

Sworn to (or affirmed) and subscribed before me by means of _____ physical presence or _____ online notarization, this _____ day of _____ 20_____

By _____

Personally Known or Produced Identification

ID: _____

Notary Signature: _____

Notary Stamp:

Pursuant to Florida Statute 713.135(7) all signatures must be notarized

PERMIT APPROVED BY BUILDING OFFICIAL:

DATE:



City of Dunnellon - Community Development
 20750 River Dr. Dunnellon, Florida 34431
 Phone: (352) 465-8500 x1010 | Email: planning@dunnellon.org
 Website: www.dunnellon.org

File this form at Marion County Clerk of Courts at 19 NW Pine Ave, Room 124, Ocala FL. Submit a copy of the recorded NOC to City of Dunnellon prior to scheduling the first inspection. F.S. 713.135 requires this form for jobs with direct contract value greater than \$5,000 OR greater than \$14,999 for repair/replacement of existing heating/AC systems.

Notice of Commencement

Permit no.: _____ Tax folio/Parcel ID: _____

The undersigned hereby gives notice that improvement will be made to certain real property, and in accordance with Florida Statutes (FS) chapter 713, the following information is provided in this notice of commencement.

1. Description of property should include the full legal description of property and street address, if available:

2. General description of improvement: _____
3. Owner or lessee information, if lessee is contracted for the improvement:
 - a. Name and address: _____
 - b. Interest in property: _____
 - c. Name and address of fee simple titleholder (if different from owner listed above): _____
4. Contractor / Qualifier: _____
 - a. Name and address: _____
 - b. Contractor phone number: _____
5. Surety name, address, and phone number (if applicable, attach copy payment bond): _____
 _____ 5c. Amount of bond: \$ _____
6. Lender name, address and phone number: _____
7. Persons within the state of Florida as designated by owner upon whom notices or other documents may be served as provided by FS section 713.13(1)(a),7 (provide name, mailing address and phone number of designated person): _____

8. In addition to himself or herself, owner designates _____ of _____ to receive a copy of the Lienor's Notice as provided in Section FS section 713.13(1)(b). Phone number of person/entity designated by owner: _____

9. Notice of commencement expiration date (the expiration date will be 1 year from the date of recording unless a different date is specified): _____

WARNING TO OWNER: ANY PAYMENTS MADE BY THE OWNER AFTER THE EXPIRATION OF THE NOTICE OF COMMENCEMENT ARE CONSIDERED IMPROPER PAYMENTS UNDER CHAPTER 713, PART I, SECTION 713.13, FLORIDA STATUTES, AND CAN RESULT IN YOUR PAYING TWICE FOR IMPROVEMENTS TO YOUR PROPERTY. A NOTICE OF COMMENCEMENT MUST BE RECORDED AND POSTED ON THE JOB SITE BEFORE THE FIRST INSPECTION. IF YOU INTEND TO OBTAIN FINANCING, CONSULT WITH YOUR LENDER OR AN ATTORNEY BEFORE COMMENCING WORK OR RECORDING YOUR NOTICE OF COMMENCEMENT.

Signature of Owner (or authorized agent) _____ Date _____

 Signatory's title/office

STATE OF FLORIDA, County of _____ The foregoing instrument was acknowledged before me by means of
 physical presence or online notarization, this _____ day of, _____ 20_____,

By _____, as _____ for
Authority / representative type; officer, trustee or attorney-in-fact

 Name of party/corporation/company for whom instrument was executed Signature of Notary Public

Personally, known or Produced identification _____

RESIDENTIAL SAMPLE SITE PLAN

Do not use this example as your site plan. Use page 2 to create your site plan.

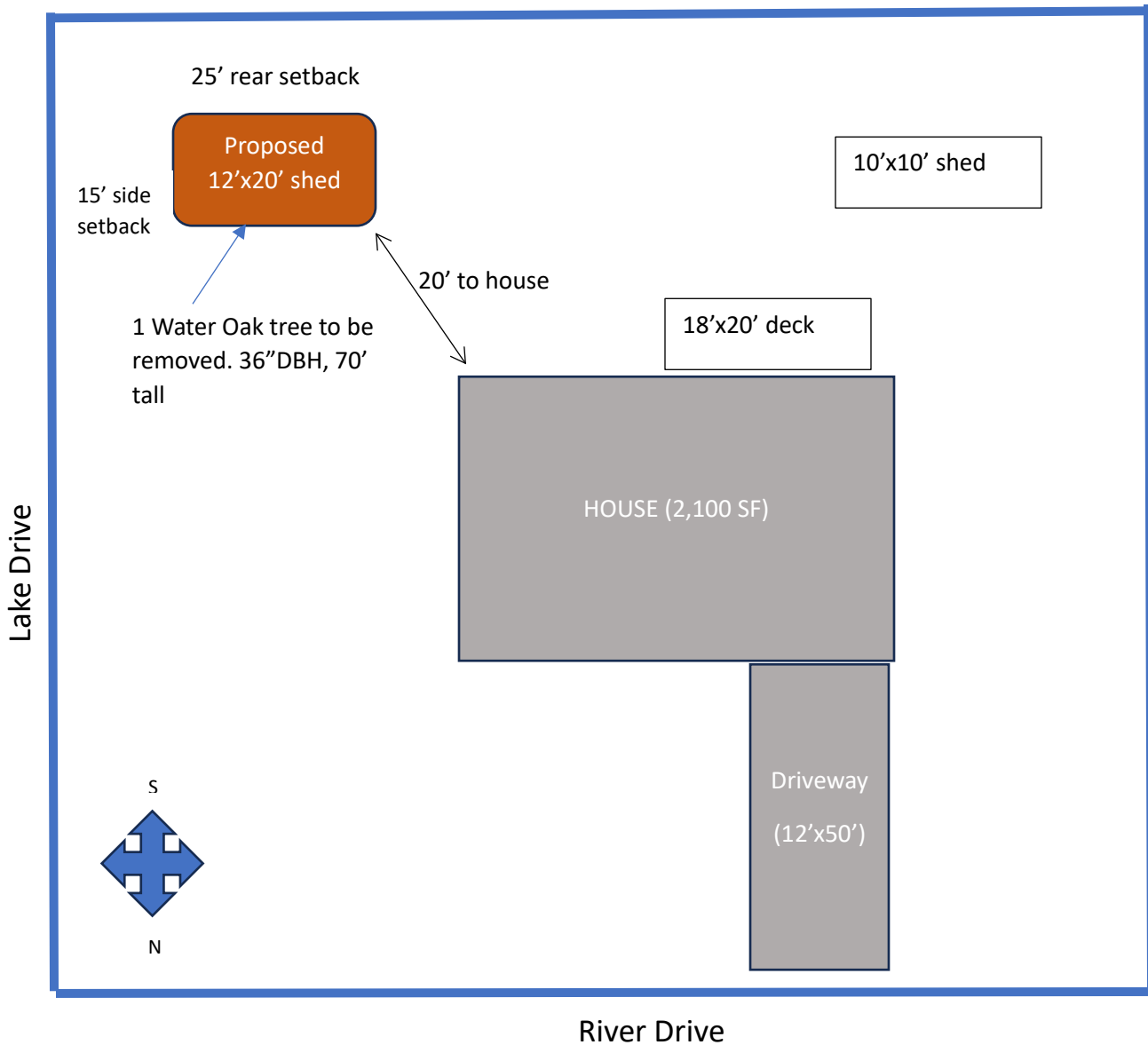

The following must be included on the site plan. Measurements should be identified in feet.

1. Identify location of proposed structure(s) and all existing structures on the property (include underground items).
2. Identify all setbacks from proposed structure to the property line using feet.
3. Identify the distance between the proposed structure to existing surrounding structures.
4. Show street names.
5. Show trees to be removed as a result of this request. Include species, circumference of tree at chest height and approximate height. A separate tree removal application needs to be submitted.
6. Show dimensions of all impervious surfaces on property. Include pavers, decks, buildings, concrete, pools, etc. The city will use this information to conduct an impervious surface assessment.

RESIDENTIAL SITE PLAN

Applicant site plan

The following must be included on the site plan. Measurements should be identified in feet.

1. Identify location of proposed structure(s) and all existing structures on the property (include underground items).
2. Identify all setbacks from proposed structure to the property line using feet.
3. Identify the distance between the proposed structure to existing surrounding structures.
4. Show street names.
5. Show trees to be removed. A separate tree removal application will need to be submitted.
6. Show dimensions of all impervious surfaces on property. Include pavers, decks, buildings, concrete, pools, etc. The city will use this information to conduct an impervious surface assessment.



COMMERCIAL SAMPLE SITE PLAN

Do not use this example as your site plan. Use page 2 to create your site plan.

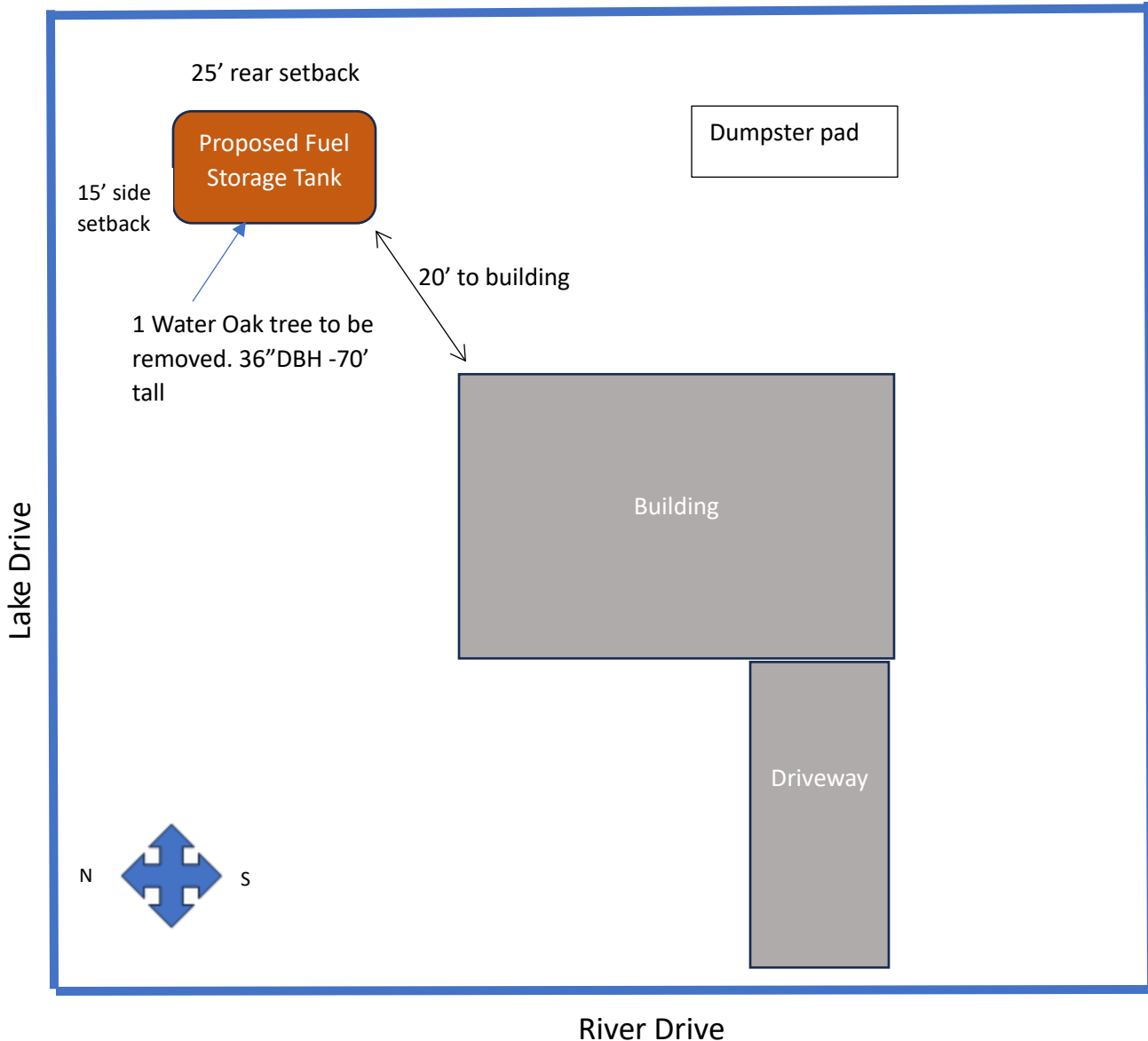

The following must be included on the site plan. Measurements should be identified in feet.

1. Indicate North, South, East and West.
2. Identify location of proposed structure(s) and all existing structures on the property (include underground items).
3. Identify all setbacks from proposed structure to the property line using feet.
4. Identify the distance between the proposed structure to existing surrounding structures.
5. Show street names.
6. Show parking spaces
7. Show trees to be removed as a result of this request. Include species, circumference of tree at chest height and approximate height. A separate tree removal application needs to be submitted.
8. Show dimensions of all impervious surfaces on property. Include pavers, decks, buildings, concrete, pools, etc. The city will use this information to conduct an impervious surface assessment.

COMMERCIAL SITE PLAN

Applicant site plan

The following must be included on the site plan. Measurements should be identified in feet.

1. Indicate North, South, East and West.
2. Identify location of proposed structure(s) and all existing structures on the property (include underground items).
3. Identify all setbacks from proposed structure to the property line using feet.
4. Identify the distance between the proposed structure to existing surrounding structures.
5. Show street names.
6. Show parking spaces and number the spaces. Identify ADA spaces.
7. Show trees to be removed. A separate tree removal application will need to be submitted.
8. Show dimensions of all impervious surfaces on property. Include pavers, decks, buildings, concrete, pools, etc. The city will use



PRODUCT APPROVAL SPECIFICATION SHEET

As required by Florida Statute 553.842 and Florida Administrative Code 9B-72, please provide the information and approval numbers on the building components listed below if they will be utilized on the construction project for which you are applying for a building permit. We recommend you contact your local product supplier should you not know the product approval number for any of the applicable listed products. Statewide approved products are listed online at www.floridabuilding.org.

Category/Subcategory	Manufacturer	Product Description	Approval Number(s)
1. EXTERIOR DOORS			
A. SWINGING			
B. SLIDING			
C. SECTIONAL/ROLL UP			
D. OTHER			
2. WINDOWS			
A. SINGLE/DOUBLE HUNG			
B. HORIZONTAL SLIDER			
C. CASEMENT			
D. FIXED			
E. MULLION			
F. SKYLIGHTS			
G. OTHER			
3. PANEL WALL			
A. SIDING			
B. SOFFITS			
C. STOREFRONTS			
D. GLASS BLOCK			
E. OTHER			
4. ROOFING PRODUCTS			
A. ASPHALT SHINGLES			
B. NON-STRUCT METAL			
C. ROOFING TILES			
D. SINGLE PLY ROOF			
E. OTHER			
5. STRUCT COMPONENTS			
A. WOOD CONNECTORS			
B. WOOD ANCHORS			
C. TRUSS PLATES			
D. INSULATION FORMS			
E. LINTELS			
F. OTHERS			
6. NEW EXTERIOR			
A. ENVELOPE PRODUCTS			

The products listed below did not demonstrate product approval at plan review. I understand that at the time of inspection of these products, the following information must be available to the inspector on the jobsite; (1) copy of the product approval (2) performance characteristics which the product was tested and certified to comply with (3) copy of the applicable manufacturer's installation requirements. Further, I understand these products may have to be removed if approval cannot be demonstrated during inspection.

APPLICANT SIGNATURE

DATE



City of Dunnellon - Community Development

20750 River Dr. | Dunnellon, Florida 34431

Phone: (352) 465-8500 x1010 | Email: planning@dunnellon.org

Website: www.dunnellon.org

2020 Florida Statute – Chapter 489.103 (7c) and 489.503 OWNER- BUILDER DISCLOSURE STATEMENT

The Owner builder must be present at the time of application. To qualify under this subsection, the Owner builder must personally appear to sign the building permit application, the owner builder disclosure statement and associated documents to satisfy local permitting agency requirements, if any, proving that the owner has a complete understanding of the owner's obligations under the law as specified in this disclosure statement.

1. I understand that state law requires construction to be done by a licensed contractor and have applied for an owner-builder permit under an exemption from the law. The exemption specifies that I, as the owner of the property listed, may act as my own contractor with certain restrictions even though I do not have a license.
2. I understand that building permits are not required to be signed by a property owner unless he or she is responsible for the construction and is not hiring a licensed contractor to assume responsibility.
3. I understand that, as an owner-builder, I am the responsible party of record on a permit. I understand that I may protect myself from potential financial risk by hiring a licensed contractor and having the permit filed in his or her name instead of my own name. I also understand that a contractor is required by law to be licensed in Florida and to list his or her license numbers on permits and contracts.
4. I understand that I may build or improve a one-family or two-family residence or a farm outbuilding. I may also build or improve a commercial building if the costs do not exceed \$75,000. The building or residence must be for my own use or occupancy. It may not be built or substantially improved for sale or lease, unless I am completing the requirements of a building permit where the contractor listed on the permit substantially completed the project. If a building or residence that I have built or substantially improved myself is sold or leased within 1 year after the construction is complete, the law will presume that I built or substantially improved it for sale or lease, which violates the exemption.
5. I understand that, as the owner-builder, I must provide direct, onsite supervision of the construction.
6. I understand that I may not hire an unlicensed person to act as my contractor or to supervise persons working on my building or residence. It is my responsibility to ensure that the persons whom I employ have the licenses required by law and by county or municipal ordinance.
7. I understand that it is a frequent practice of unlicensed persons to have the property owner obtain an owner-builder permit that erroneously implies that the property owner is providing his or her own labor and materials. I, as an owner-builder, may be held liable and subjected to serious financial risk for any injuries sustained by an unlicensed person or his or her employees while working on my property. My homeowner's insurance may not provide coverage for those injuries. I am willfully acting as an owner-builder and am aware of the limits of my insurance coverage for injuries to workers on my property.
8. I understand that I may not delegate the responsibility for supervising work to a licensed contractor who is not licensed to perform the work being done. Any person working on my building who is not licensed must work under my direct supervision and must be employed by me, which means that I must comply with laws requiring the withholding of federal income tax and social security contributions under the Federal Insurance Contributions Act (FICA) and must provide workers' compensation for the employee. I understand that my failure to follow these laws may subject me to serious financial risk.
9. I agree that, as the party legally and financially responsible for this proposed construction activity, I will abide by all applicable laws and requirements that govern owner-builders as well as employers. I also understand that the construction must comply with all applicable laws, ordinances, building codes, and zoning regulations.

10. I understand that I may obtain more information regarding my obligations as an employer from the Internal Revenue Service, the United States Small Business Administration, the Florida Department of Financial Services, and the Florida Department of Revenue. I also understand that I may contact the Florida Construction Industry Licensing Board at [850-487-1395](tel:850-487-1395) or <http://www.myfloridalicense.com/DBPR/> for more information about licensed contractors.

11. I am aware of and consent to an owner-builder building permit applied for in my name and understand that I am the party legally and financially responsible for the proposed construction activity at the following Address (parcel # if address not yet assigned): _____

12. I agree to notify the City of Dunnellon Community Development Office immediately of any additions, deletions, or changes to any of the information that I have provided on this disclosure.

Licensed contractors are regulated by laws designed to protect the public. If you contract with a person who does not have a license, the Construction Industry Licensing Board and Department of Business and Professional Regulation may be unable to assist you with any financial loss that you sustain as a result of a complaint. Your only remedy against an unlicensed contractor may be in civil court. It is also important for you to understand that, if an unlicensed contractor or employee of an individual or firm is injured while working on your property, you may be held liable for damages. If you obtain an owner-builder permit and wish to hire a licensed contractor, you will be responsible for verifying whether the contractor is properly licensed and the status of the contractor's workers' compensation coverage.

Before a building permit can be issued, this disclosure statement must be completed and signed by the property owner and returned to the local permitting agency responsible for issuing the permit. A copy of the property owner's driver license, the notarized signature of the property owner, or the type of verification acceptable to the local permitting agency is required when the permit is issued.

Owner's Signature: _____

Print Name: _____

STATE OF FLORIDA, COUNTY OF _____

The foregoing instrument was acknowledged before me by means of

physical presence or **online notarization**, this _____ day of _____ 20_____

By _____

Personally known or Produced Identification _____

Notary Signature

Print, Type, or Stamp Commissioned Name of Notary Public